

Lakhti

Allegro agitato

53

57

61

65

69

73

77

81

85

87

91

95

99

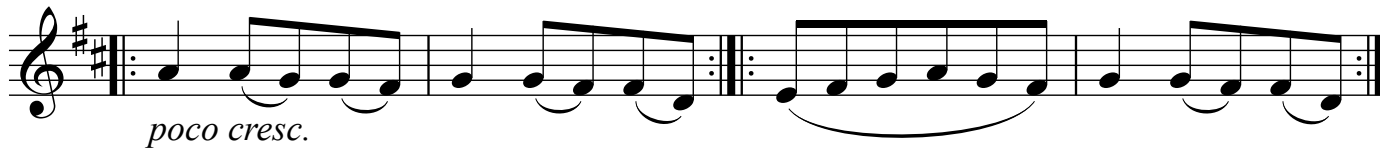

103

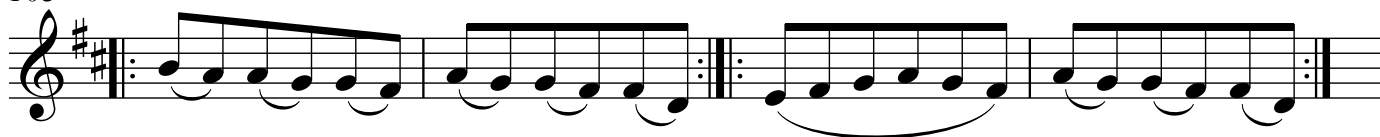

107

