

Lekuri

Allegro

(from the opera «Daesi»)

2 46 *f*

50

54 *mf*

58 *dolce* 1. 2.

63 *p*

67

71 *f*

75

79

83

87

3

91

95

f

99

103

107

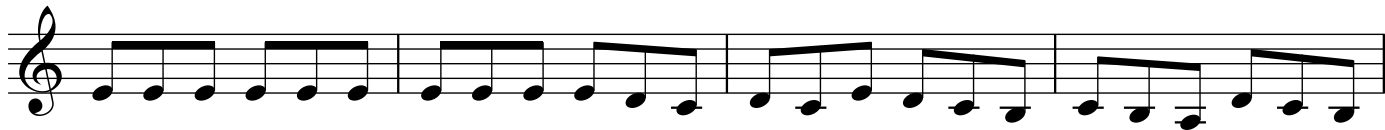

111

115

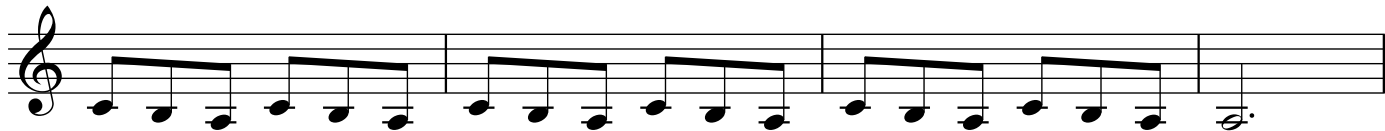

p ———

119

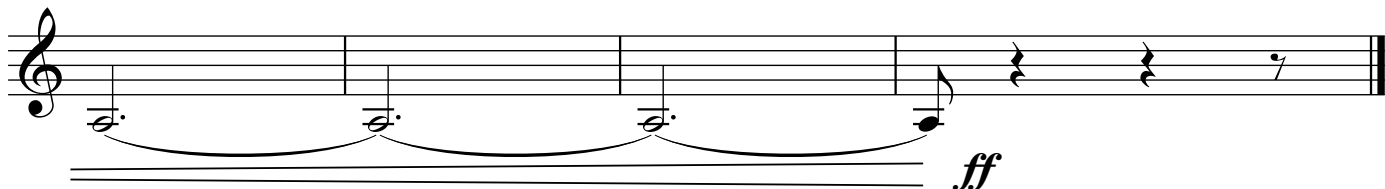

ff